

ROAD SAFETY

CULTURES

# MY SAFE ROAD COMPANION

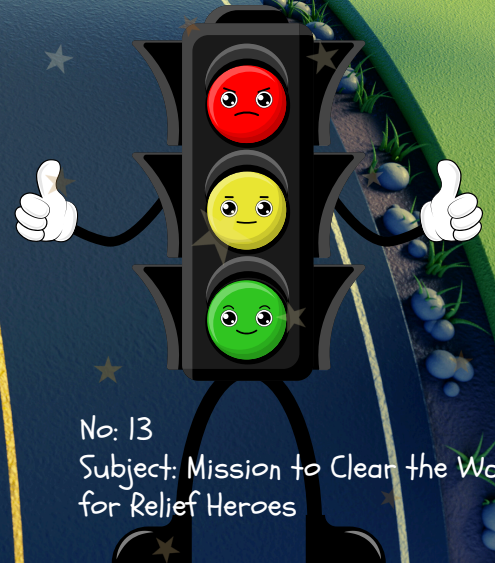

No: 13  
Subject: Mission to Clear the Way  
for Relief Heroes

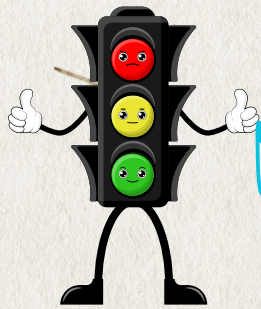

# MY SAFE ROAD COMPANION



NO:13

ROADSAFETYCULTURES

## Zipper System

(Emergency Corridor)



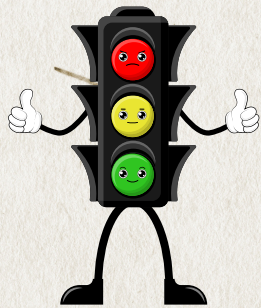

# MY SAFE ROAD COMPANION



NO:13

ROADSAFETYCULTURES

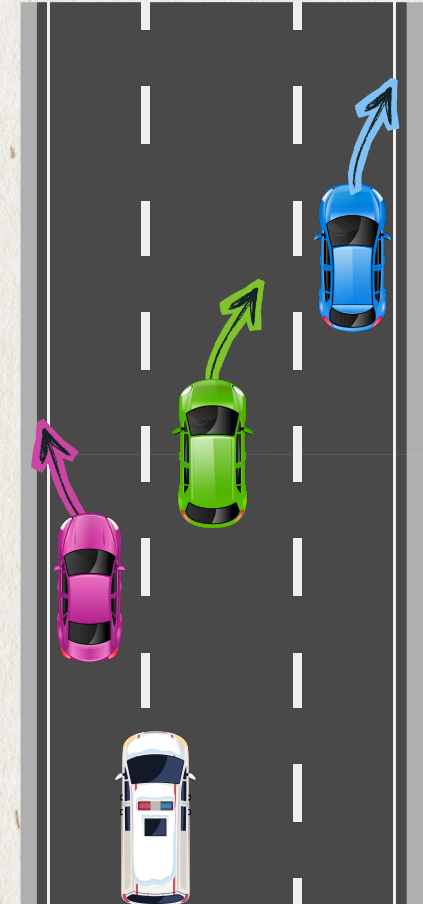
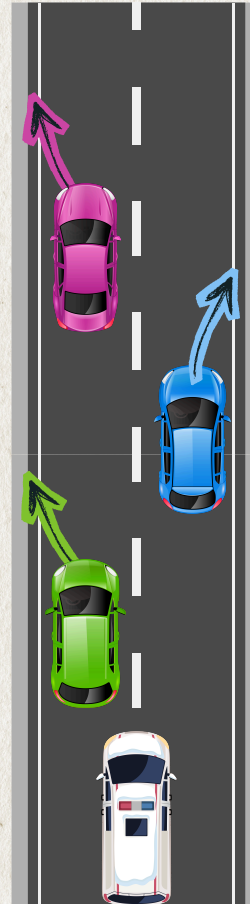
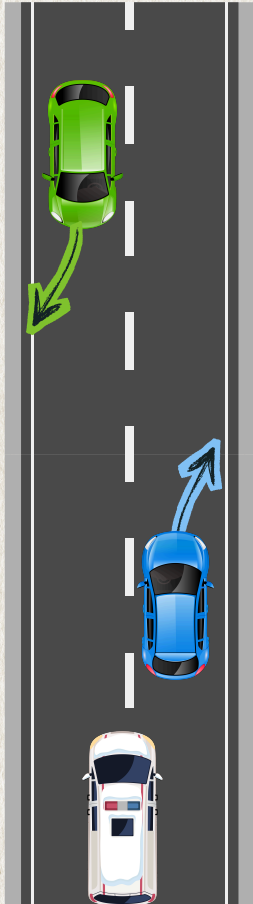

On two way highways without an emergency lane, pull your vehicle to the right side of the lane according to your direction of travel. Create an emergency passage corridor.

On divided or one way highways without an emergency lane:

- Vehicles in the right lane should pull over to the right of the road
- Vehicles in the left lane should pull over to the left of the road

Create an emergency passage corridor.

On roads with three or more lanes:

- Vehicles in the leftmost lane should pull over to the left of the road
- Vehicles in the other lanes should pull over to the right of the road

Create an emergency passage corridor by pulling over.